LIDO INSTRUMENT RANGE

FEATURES

- Instruments available for most outboards, stern drives and gasoline-powered inboards
- Scratch-resistant domed glass lenses
- Enhanched illumination: through-dial and periemeter lighting for excellent readability at night
- U.S. and metric scales, with ISO symbols, where appropriate
- Optional add-on square and eyebrow bezels for modular appearance

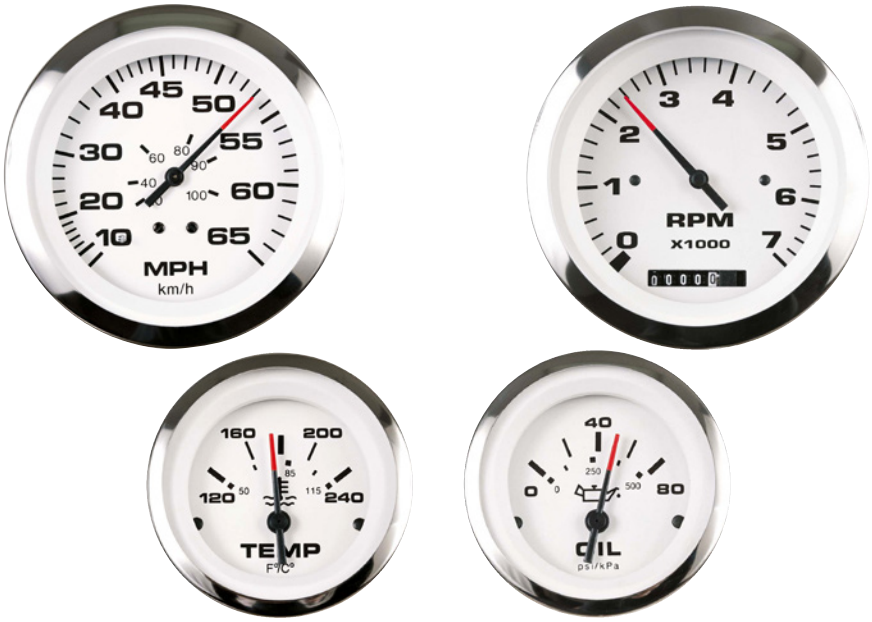

Stylish stainless steel bezel design, black on white graphics, accurate and reliable, these tough instruments look good on all types of boats. Domed glass sheds water and resists scratching. A comprehensive family of instruments for outboards, stern drives and inboards, including diesels! Lido instruments feature crisp white dials and fire-orange pointer tips. Red through-dial and white perimeter lighting is provided for great night readability. Lido offers wide inboard coverage with engine sync gauges as well as diesel alternator and magnetic pickup tachometers. A hot seller with OEMs and covers most inboards!

ORDER INFORMATION

ORDERING INFORMATION	SIZE	DIAL RANGE	SENDER CODE	PART No.
Fuel gauge	2”	E-1/2-F	F	65496P
Hourmeter	2”	10,000 Hrs	N/R	65497P
Oil Pressure Gauges (Electric): Oil Pressure 80 PSI Oil Pressure 100 PSI	 2” 2”	 0-80 PSI 0-100 PSI	 C C	 65501P 65498P
Water Pressue Kit (Outboard): Each kit includes fittings and 20 feet of tubing.	2”	30 PSI	WP (included)	65507P

Issue Date - Jan 2014
Issue Number - i7

LIDO INSTRUMENT RANGE

ORDER INFORMATION

ORDERING INFORMATION	SIZE	DIAL RANGE	SENDER CODE	PART No.
Speedo Kit Low Speed Range (Pitot type)	3”	5-35 MPH	G (included)	61751P
Speedo Kit 50 MPH (Pitot type)	3”	10-50 MPH	G (included)	61752P
Speedo Kit 65 MPH (Pitot type)	3”	10-65 MPH	G (included)	65510P
Speedo Kit 80 MPH (Pitot type)	3”	20-80 MPH	G (included)	65670P
Tachometer (Electric): O/B & 4-Stroke Gas Engines	3”	0-7000 RPM	O/B Alt or Coil	65693P
Tachometer / Hourmeter (Electric):				
O/B & 4-Stroke Gas Engines	3”	0-7000 RPM	O/B Alt or Coil	65129P
Diesel Alternator	3”	0-4000 RPM	“T”	65671P
Diesel Magnetic Pickup, 90-180 Teeth	3”	0-4000 RPM	“B”	65692P
Water Temperature Kit (Outboard): (For all electric-start outboards)	2”	COLD-HOT	J (Included)	65508P
Water Temperature Gauge (I/O, I/B)	2”	120-240ºF	D	65509P
Trim Gauges (Outboard, I/O):				
Evinrude/Johnson Outboard	2”	UP-DOWN	Eng Mfr supply	65502P
Honda Outboards	2”	UP-DOWN	Eng Mfr supply	65503P
Mariner/Merc/Cobra/ Volvo DP, SX, Yamaha 2001 & on	2”	UP-DOWN	Eng Mfr supply	65504P
Suzuki 4-Stroke, 2002 to date	2”	UP-DOWN	Eng Mfr supply	65502P
Yamaha Outboards, pre 2001	2”	UP-DOWN	Eng Mfr supply	65505P
Voltmeter-12 Volt	2”	8-18 VDC	N/R	65506P
Engine Sync (Gauge only)	2”	PORT-STBD	Requires ‘L’	65495P

OPTIONAL ACCESSORIES	PART No.
12-Volt Light & Socket (wedge base)	IA62995
2” Eyebrow Bezel	69268P
3” Eyebrow Bezel	69269P
5” Eyebrow Bezel	69270P
2” Aircraft Style Bezel	IA65476
3” Aircraft Style Bezel	IA65477
Panel Mount Fuse Holder	FS22080

Issue Date - Jan 2014
Issue Number - i7

LIDO INSTRUMENT RANGE

ORDER INFORMATION

OPTIONAL ACCESSORIES	PART No.
Panel Mount Fuse Holder - Sealed - AGC, MDL Fuses	FS45460
Panel Mount AGC-type Fuse Holder	IA17537
Pitot Tube, Universal, 80MPH Max. 56973P	56973P
Pitot Tubing Kit 25’ w/ clamps	67437P
Pitot Tubing 25’	67457P
Tach Harness, Merc/Mariner (5-wire) IH15105	IH15105
Tach Harness, pre-1996 OMC (3-wire) IH14767	IH14767
GPS Reciever - NEMA 0138 - 25’	68755P
GPS Reciever - NEMA 0138 - 4’	68982P

TECHNICAL DATA

For Sender information refer to the SeaStar Solutions Sender Code data sheet or visit the www.seastarsolutions.com.

Actual hole sizes: Nominal 2”=2.13/2.16” except Hourmeter =2.00/2.06”.
Nominal 3”=3.41/3.44”.
Request Dimension data sheet for complete dimension data.

Issue Date - Jan 2014
Issue Number - i7